Morning Oregonian.

VOL. IV. PORTLAND OREGON, WEDNESDAY MORNING, OCTOBER 5, 1864. NO 300

The Daily Oregonian.

HENRY L. PITTOCK,
Publisher and Proprietor.

THE DAILY MORNING OREGONIAN is published every morning, (Sunday excepted,) at Thirty cents per week, or Seventy-five cents per month. Twelve numbers for One Dollar. Single copies, 10 cents. Subscriptions payable in advance: $5 for six months; $3 for three months. Advertising at usual rates.

THE WEEKLY OREGONIAN, containing a selection of the best articles in the daily, will be published every Saturday morning, and forwarded by mail to any part of the State at $3 per annum; $1 for six months, and $1 for three months, in advance or $4 per annum if not paid in advance.

☞ Office in Building, Corner Front and Washington streets, upstairs. Entrance on Washington street.

BUSINESS CARDS.

RICHARDS & McCRAKEN,
FORWARDING AND COMMISSION
MERCHANTS,
AND DEALERS IN
Flour, Pork, Bacon, Lard, Fruit,
SALT, LIME, CEMENT AND PLASTER,

Agents for the sale of Oregon Produce in the San Francisco, Alaska and Portland markets, etc. Give particular attention to the purchase of Merchandise of every description in the New York, San Francisco, Victoria and Portland markets, for sale in forwarding goods out, from, or to any of the above places.

James K. Richards, 111 Clay street, San Francisco. John McCraken, Steamboat Landing, Front st., Portland.
Portland, July 5, 1862. dtf

J. McHENRY,
Wholesale and Retail Dealer in
CROCKERY AND GLASSWARE,
LAMPS, PLATED WARE, &C.
NO. 94 FRONT STREET,
PORTLAND, OREGON. mar7

FRIEDMAN & CO.,
(Successors to E. & L. M. Starr,)
Importers and Wholesale and Retail Dealers in
Stoves, Tin-Plate,
SHEET IRON, COPPER WIRE, ZINC, TIN AND
JAPANNED WARE,
And Agents for the sale of
TILTON & M'FARLAND'S
CELEBRATED
FIRE AND BURGLAR PROOF SAFES.
Cor. Front and Stark Sts.,
PORTLAND, OREGON. ly

E. HAMETON,
ATTORNEY AND COUNSELOR AT LAW,
WILL practice in the Courts of Oregon and Washington Territory, and before the Legislature of Oregon. Will attend to collections and remittances for San Francisco and East of the Rocky Mountains. Will give me facilities for COLLECTIONS, which will receive prompt attention.

FIRST-CLASS LOANS secured on unincumbered real estate titles. Persons contemplating Real Estate will find it to their advantage to consult me before closing, as I am in the habit of keeping full descriptions of all Real Estate in the State for sale or rent on my City Property Register. Taxes prepared and instructions given for remitting money to the Pre-emption claims into Homestead Laws. Office on FRONT STREET, one door south of Alder.

Raise Collections.

J. M. SHEPHERD,
(Late of Sharp & Polk, Virginia,)
HAVING LOCATED PERMANENTLY IN PLACER-VILLE, (Cal.,) Mining, and all other Surveying to be attended to with promptness and fidelity.

REFERENCES:
Davy & King, A. P. Dutch, Placerville. Gen. O. Coaker, Mathew Kelly, Sacramento. n21dtf

GOLDSTONE & BRO.,
COMMISSION MERCHANTS,
WHARF STREET,
Victoria, V. I.
ONLINE CONSIGNMENTS OF ALL KINDS OF MERCHANDISE made and sold on commission. Agents for Wells, Fargo & Co.'s Express, Victoria and Portland. Collections promptly attended to. Refer to Oregon and elsewhere that we can effect sales and make speculative returns in less time than any other house in Victoria.

REFER TO The Bank of British Columbia.
GOLDSTONE & CO.

D. WM. DOUTHITT,
Attorney-at-Law,
BANNOCK CITY,
IDAHO TERRITORY.
Particular attention paid to Collecting Debts.

By permission, reference is made to
Messrs. Ebbing & Co., John Anderson, Howard & Green
Co., H. Webster & Co., A. Rosenbaum & Co.
Jacob Davidson, M. D. Colton,
San Francisco, Cal.
2-3 m

CARD.

THE UNDERSIGNED HAVING ASSOCIATED THEMSELVES together as COMMERCIAL and STOCK BROKERS, and also as EXCHANGE and INTELLIGENCE AGENTS, will give special attention to the SALE OF REAL ESTATE, RENTING HOUSES, Securing Employment for those who wish it, or work in any business especially to all Mercantile and other Business Firms.

☞ Will Collect and Disburse Money, and will act generally to all interested and others. Business Cards solicited.

OFFICE—No. 107, Front Street, opposite the Post Office, Portland, Oregon.
BARRISH & HILLMAN.
Portland, Sept. 1, 1864. 3m

DODGE & PHILLIPS,
WHOLESALE DEALERS IN
GROCERIES AND PROVISIONS,
325 FRONT STREET,
Between Clay and Commercial,
SAN FRANCISCO
Orders Solicited.

DR. J. G. GLENN,
DENTIST,
HAS NOW BE FOUND AT HIS OFFICE IN Portland, fully prepared with a large assortment of the latest improved Dental Instruments, just received from New York, to perform all operations in the line of his profession, to which he invites the attention of the public. Charges moderate. Satisfaction guaranteed. Office on Front street, between Morrison and Yamhill. Portland, Jan. 20, 1864. dtf

LANSING STOUT,
ATTORNEY-AT-LAW,
STARK'S BUILDING, OPPOSITE DENNISON HOUSE
PORTLAND, OREGON. dtf

BUCHTEL & CARDWELL'S
PHOTOGRAPHIC GALLERY
FIRST STREET IN SHELBY'S BUILDING

BUTTER! BUTTER!
A FEW FIRKINS CHOICE LOT OF OREGON BUTTER, for sale and in store. Also, a superior lot of NEW YORK BUTTER, for sale by RICHARDS & McCRAKEN.

Dissolution of Copartnership.

THE COPARTNERSHIP heretofore existing between B. DEUTSCH and D. ROSENFELD, under the firm name of CHAS. DEUTSCH & BROTHER, was dissolved by mutual consent on the 20th day of September, 1864. D. STRAUSS is authorized to receive all moneys due and to pay all liabilities of the late firm.
B. DEUTSCH,
D. ROSENFELD.

MISCELLANEOUS.

GEORGE L. COE.
POWELL & COE,
FORWARDING & COMMISSION
MERCHANTS,
UMATILLA CITY, OREGON.

PARTICULAR PERSONAL ATTENTION GIVEN TO receiving and forwarding Goods to all parts of the Mines in Oregon and Washington and Idaho. Also, to re-shipment of Freights paid, Storing obtained, and all business connected with the Forwarding and Commission Business promptly and personally attended to. Consignments of Goods solicited.

☞ REFER BY PERMISSION TO—
Portland—Howard, Glenny & Co., Richards & McCraken.
San Francisco—Howard, Glenny & Co., Richards & McCraken.
Astoria—Flavel & Co.
Victoria, V. I.—Goldstone & Bro., Gould, Dreer & Co.
Mark Goods Care P. & O., Umatilla.
Aug 6 tf

M. AINSA, JR.,
UMATILLA CITY, OREGON,
Dealer in
GROCERIES, FLOUR, DRY GOODS,
Wines, Liquors and
GENERAL MERCHANDISE.
ALSO:
STORAGE AND FORWARDING.
Goods consigned to me will receive prompt attention.
aug 25-3m M. AINSA, JR.

E. R. HILL. A. C. HANE.
HILL & KANE,
FRONT STREET, UMATILLA CITY, OREGON,
WHOLESALE AND RETAIL DEALERS IN
Groceries, Dry-Goods, Hardware
LIQUORS,
AND
AGRICULTURAL IMPLEMENTS,
STORAGE AND FORWARDING
Goods consigned to us will meet with prompt attention.

References:
PORTLAND—H. W. Corbett, Richards & McCraken, H. Lewy.
SALEM—Robbins & Co., W. C. Mosher & Co., O. Humason.
aug16

METROLITAN HOTEL,
Corner First and G Streets,
UMATILLA, OREGON
C. DAVIS, Proprietor.

A LARGE AND CONVENIENT NEW TWO STORY HOUSE. Single and Double Rooms with good Fire Stoves. The Table supplied with the best Provisions in the Market. Superior Cooks and Waiters in attendance.

The Bar supplied with the Finest Liquors.
Umatilla City, Sept. 20, 1864. dtf

EAGLE BAKERY.
CED. T. MYERS & CO.,
Corner of First and Taylor sts.
Wholesale and Retail Manufacturers of
BREAD,
BUTTER, WATER, SUGAR, BOSTON AND SODA
CRACKERS
PILOT BREAD, PIES, CAKES, &c., &c.
and all kinds of
FAMILY GROCERIES,
FEED, FRUITS, VEGETABLES, &c., &c.

☞ Bread and Stores delivered to any part of the City. Orders from a distance carefully filled and promptly dispatched. aug15dtf

HENRY LAW & CO.,
PORTLAND,
PRODUCE & COMMISSION MERCHANTS,
Will also receive and forward Goods to our House in
UMATILLA.
H. A. L. & Co. have constantly on hand, and receiving by every steamer from New York, a good supply of
Wagon Materials
of all kinds, consisting of Hubs, Spokes, Fellies, Bent Rims, Shafts, Poles, Pitch Pins and Handles, Oak, Ash and Hickory Plank, all of which we will sell at San Francisco prices for Cash or City acceptance.

For sale—Three of Townsend's Plantation Mills, for Grinding Flour, Feed, &c. will grind 5 bushels per hour. Price, $15.
mar17dtf

R. A. LAW & CO.,
UMATILLA,
JOBBERS AND GENERAL DEALERS IN
FLOUR, GRAIN, PRODUCE,
Groceries, Boots and Shoes, Clothing,
WAGON TIMBER, &C.
Also,
FORWARDING AND COMMISSION MERCHANTS.
All Goods consigned to our care will be received and forwarded with dispatch. We have one of the best and safest stores in the country for the reception of Grain.
mar17dtf

HENRY MARTIN,
DEALER IN
Foreign and Domestic Fruits,
NUTS OF ALL KINDS,
CIGARS, TOBACCO, PIPES, STATIONERY, CUTLERY,
YANKEE NOTIONS, &c. &c.
No. 108 Post Office Building,
FRONT STREET, PORTLAND, myr1

N. B.—Orders promptly filled.

N. W. SPAULDING,
SAN FRANCISCO AND SACRAMENTO
Saw-Smithing and Repairing
ESTABLISHMENTS.
312 Pine st., San Francisco, and 123 Front st., Sacramento.

EMERSON & SPAULDING'S PATENT PARALLEL TEETH in circular saws.

☞ REPAIRING in all its branches, such as Straightening, Shortening, Recutting and all other repairing necessary.

CIRCULAR SAWS of a superior quality always on hand.

Messrs. KNAPP, BURRELL & CO., 98 Front street, PORTLAND, are my authorized agents for Oregon and also Washington and Idaho Territories. All orders entrusted to their care will receive prompt attention, and the same cost as if sent to me direct.
NEW SPAULDING.

Brooms, Baskets and Pails.
Just Received Ex Industry.
100 DOZ. BROOMS;
— DOZ. BASKETS;
— DOZ. PAILS.
For sale low to the trade by
CHARLES A. McCRAKEN.

REMOVAL.
JOHN H. FOSTER & CO. HAVE REMOVED THEIR Book Bindery, &c., to No. 110 Front street, over the Grocery, where they will be pleased to see all their old customers and as many new ones as may favor them with a call. 2-3dtm

Wanted.
BY TWO YOUNG MEN BOARD AND LODGING in a private family. Enquire by letter of W. H. Portland Post Office. 2-3tdw*

MISCELLANEOUS.

PORTLAND
Plumbing, Gas & Steam Fitting
ESTABLISHMENT,
No. 110 First street,
PORTLAND, OREGON.

ON HAND AND CONSTANTLY RECEIVING FROM the East—
COOKING RANGES;
HOT WATER BOILERS;
Copper, Tinned or Planished
BATH TUBS;
Square and Angular Sheet Water Closet Seats;
MARBLE WASH STANDS;
Cold, and Hot and Cold
WATER SHOWERS;
SILVER PLATED BASIN COCKS;
MARBLE WASH BASINS;
FORCE AND LIFT PUMPS;
HYDRAULIC RAMS;
NON-FREEZING HYDRANTS;
WATER CLOSETS &c., &c., &c.

☞ Persons wishing to introduce Cold or Hot and Cold Water into their premises, either plain or ornamental, would do well to give me a call.
C. H. MYERS.
Portland, August 1, 1862.

INTERESTING TO
Mill and Steamboat Proprietors
I HAVE NOW ON HAND AND FOR SALE,
Wrought Iron Lap-welded Tubes
for STEAM, WATER and GAS, from one-eighth to three inches in the diameter. Also,
IRON FITTINGS,
STEAM COCKS,
GUAGE COCKS,
GLOBE OIL COCKS,
&c., &c., &c.
Persons residing at a distance by making a diagram with the exact length and number of pipe desired, can have them fitted so that any person can put them in place at the premises.
C. H. MYERS,
Plumbing, Gas and Steam Fitting Works,
No. 110 First st., Portland.
feb

ASSAY OFFICE.
TRACY & KING,
ASSAYERS,
Portland, Oregon.
S. W. TRACY,..... MARK A. KING,
late Coin and Assayer in the United States Mint in San Francisco.

We also call attention to the following certificate:
"BRANCH OF THE MINT OF THE UNITED STATES,
San Francisco, Cal., ..., 1863.
"This is to certify that MARK A. KING has been engaged as the Assistant Assayer in the U. S. Mint at San Francisco, from Oct. 1857, till the present date.
"His qualifications as an Assayer have been skilful and accurate.
"Parties desiring the services of a skilful practical Assayer may feel confidence in engaging Mr. KING.
(Signed) CORNELIUS WIGGAND, Assayer."

We make returns for deposits left with us for assaying in six hours.
We are prepared to advance loans on dust for assay.
OFFICE, No. 98 FRONT ST.,
DIRECTLY OPPOSITE WELLS, FARGO & CO.
We pay the Highest Price for Gold Dust.
Oct 29, 1863. dtf

ASSAY OFFICE.
WELLS, FARGO & CO.
ASSAYERS.
WE ARE NOW PREPARED TO RECEIVE GOLD in Portland, and make prompt returns of Assays at our office.
BARS DISCOUNTED AT THE VERY LOWEST RATES.
aug6dtf WELLS, FARGO & CO.

CITY BAKERY
AND
PROVISION STORE
R. PITTOCK,
NO. 3 NORTH FRONT STREET,
Opposite Lower Steamboat Landing,
AND
Corner of First and Morrison Sts.,
WHOLESALE AND RETAIL MANUFACTURER OF
BREAD,
Butter, Water, Sugar, Boston and Soda
CRACKERS,
PILOT BREAD, PIES, CAKES, &c.,
and all kinds of
STEAMBOAT AND SHIP STORES,
FAMILY GROCERIES,
FEED, FRUITS, VEGETABLES, &c., &c.

☞ Bread and Stores delivered to any part of the City. Orders from a distance carefully filled and promptly dispatched.

☞ The business hereafter will be conducted STRICTLY ON THE CASH PRINCIPLE.
1y16

AT THE GREEN BAND-BOX.
MRS. E. VAN FRIDAGE,
FRENCH MILLINER, &c.
DRY GOODS.
Notions and Fancy Goods Store,
NO. 107 FIRST ST.
Between Morrison and Alder.

HATS AND BONNETS ALTERED, BLEACHED, Pressed and Trimmed.
CLOAKS AND MANTILLAS of large variety on hand and made to order.
Thankful for past favors, Mrs. E. Van Fridage would respectfully call the attention of the Ladies to her newly fitted up Millinery Department, where may be found
BONNETS AND HATS
of the Latest Paris and New York Pattern
New Goods received by every Steamer. sp1 2-3m

OREGON
MUSTARD AND SPICE MILLS.
R. C. HUDSON & CO.,
No. 3 Front Street, Portland,
HAVING BEEN ENTRUSTED for the last four years as Superintendent of the Oregon Mills, in the manufacture of Mustard, I am now enabled to offer to the trade an article of Mustard and Spices which will always find a ready sale in the market. Also—Fresh Ground Spices.
The Trade is solicited.
Portland, August 1, 1864. 3tf

Hudson's Golden California Mustard
where the trade will always find a supply in hand.
Also—Fresh Ground Spices.
The Trade is solicited.
Portland, August 1, 1864. 3tf

MISCELLANEOUS.

FOR ASTORIA.
The Staunch built Fast Running Steamer
John H. Couch,
CAPT. CHARLES HOUGHTON,
Carrying the United States Mail, will leave Portland for
Monday and Friday Morning,
at 7 o'clock, touching at Monticello and all way ports.
FREIGHT CARRIED at Lowest Rates.
For Passage apply on board.
sep24tf

CITY BOOT AND SHOE STORE
WIBERG & STROWBRIDGE,
NEW BRICK STORE
124 FRONT STREET,
Three Doors South of the Old Stand.
WHERE they are prepared to supply the Trade in their line with a large and well assorted stock of
BOOTS, SHOES,
LEATHER,
AND SHOE FINDINGS.
Their stock consists of all the standard makes of Boots and Shoes, such as
BENKERT'S QUILTED AND DRESS BOOTS
CONRADS
Gents' Heavy Calf and Kip Boots;
" Neatfoot Boots;
Heavy and Long Top and Knee RUBBER BOOTS
Boys' Kip and Calf Boots;
Youths' " " "
Children's " and Calf Boots;
Ladies' Misses' and Children's BALMORALS,
" " " GAITERS,
" " " CALF BOOTS.
Their stock of LEATHER is large and well assorted in
HEAVY FRENCH AND AMERICAN CALF AND KIP
OREGON
SANTA CRUZ AND OREGON SOLE LEATHER;
HARNESS, SKIRTING, BELTING, COLLAR LEATHER
COLORED LININGS, RUSSETT, SHEEP SKINS
SHOE FINDINGS, &c.
Particular attention given to orders.
WHOLESALE ROOM UP-STAIRS.
From their long experience in the Boot, Shoe and Leather Business, their extensive connections in Europe and the East, and their willingness to devote their undivided attention to their business, they feel confident that they can do better by those who favor them with their patronage than any other house in the city.
WIBERG & STROWBRIDGE,
Wholesale and Retail Dealers,
No. 124 Front street,
Fire-Proof Brick Store.
Portland, August 22d, 1863. dtf

OREGON
State Insane and Idiotic Asylum
DRS. HAWTHORNE & LORYEA,
Physicians and Proprietors.

PURSUANT TO A LAW PASSED BY THE FIRST Session of the Legislature, the Oregon State Insane and Idiotic Asylum is located in East Portland, Multnomah county. Drs. Hawthorne & Loryea, Physicians and Proprietors.

The Proprietors of the above Establishment will immediately make additions to their present buildings, in order to offer accommodations to all who are unfortunate enough to need the care and treatment of an Insane or Idiotic Asylum.

It is especially requested on the part of County Judges, guardians and friends of this class of patients, to have them immediately conveyed to the Asylum, as thus they may be speedily cured far before the excitement would ensue.

THE INDIGENT WILL BE SUPPORTED BY THE EXPENSE OF THE STATE, and no record of their names kept against them. For further information apply to
Drs. HAWTHORNE & LORYEA,
Physicians of the Oregon State Insane and Idiotic Asylum.
Portland, Multnomah Co., Dec 10, 1862.

JOHN C. MILLER.
(Late Miller & Rowe,)
PRACTICAL WATCHMAKER
NEW STORE AND NEW GOODS
IN CARTER'S BLOCK, OPPOSITE PIONEER HOUSE,
STORE ON WASHINGTON ST.,
I WOULD RESPECTFULLY ANNOUNCE to the citizens of Portland and the interior towns, and the country in general, that I have opened my NEW STORE, with a very extensive and well selected assortment of
GOLD AND SILVER WATCHES,
from the most Celebrated Makers,
CLOCKS OF VARIOUS STYLES,
DIAMONDS, JEWELRY AND SILVER WARE, &c.
The Latest and Most Desirable Fashions.
Particular attention given CLEANING AND REPAIRING FINE WATCHES, and satisfaction guaranteed.
Watches and Jewelry of every description repaired at short notice.
jan364 JOHN C. MILLER.

JEWELRY.
JEWELRY! JEWELRY!
Direct from New York
T. G. STEWART, late of the firm of G. S. COURLEY,
STEWART & COURLEY,
Are now offering to the Public the BEST and CHEAPEST assortment of
CLOCKS, WATCHES, JEWELRY,
IVORY AND RUBBER SETTS,
(New Style Jewelry.)
A Large and Well-selected Stock of
Silver Plated Wares
and everything usually kept in our line of business.
Particular attention paid to the REPAIRS OF FINE WATCHES, and all kinds of JOB WORK done on short notice by an experienced workman.
Call and see for yourselves.
STEWART & COURLEY,
jan1y 103 Front Street, Portland, Oregon.

THE EYES! THE EYES!
DR. E. BUCKELOW OCULIST and AURIST, late associated with Dr. Pardee, of San Francisco, has opened an office at No. 107 Front street, over Wasserman's, opposite the Pioneer Hotel, Portland, for the treatment and cure of all the various diseases of the Eye and Ear, and restoration of the lost sight. Artificial eyes inserted in the most perfect manner.
Portland, August 8, 1864. 3tm

LAMPS AND OILS!
CHANDELIERS, SUSPENDING LAMPS,
PARLOR LAMPS, SIDE LAMPS,
NIGHT LAMPS, BRACKET LAMPS,
SHADES, BURNERS,
WICKS, CHIMNEYS,
CHIMNEY BRUSHES, etc. etc.

KEROSENE!
COAL OIL, LARD OIL,
CASTOR OIL, SPERM OIL,
KRAMER'S OIL, TANNER'S OIL,
ALCOHOL, SPIRITS TURPENTINE, etc.
For sale in quantities to suit by
CRANDALL & TOWLE,
Wholesale and Retail Dealers,
First Street near Washington.
Portland, Oregon.

Lyon's California Ale.
THE UNDERSIGNED, Agents for the sale of the well known and justly celebrated brand of Ale, will sell it at San Francisco prices, and freight added. Will also keep the supply constantly on hand.
RICHARDS & McCRAKEN.

NEW COLUMBIAN!
Nos. 118, 120 and 122 Front street, corner of Morrison.
GOOD NEWS!
FOR THE NEW COLUMBIAN having been thoroughly refitted and newly furnished throughout, with the exception of the Bar, Billiard Room and Bowling Alley, which will remain under the present management, is now ready for the reception of guests. The rooms are large and well ventilated, and the table will be supplied with the best the market affords.
THE NEW COLUMBIAN is centrally situated, being but a few minutes walk from the steamboat landings, and the traveling community in general, that having THOROUGHLY RENOVATED the establishment and furnished it throughout with new furniture from basement to garret, she is now prepared to accommodate in a manner unsurpassed by any house in the city. Those favoring her with their patronage may rest assured that no pains will be spared to render their stay comfortable.
Board per week, Bed and Bedding, $7 to $8
Board and Lodging per week, $8 to $9
Board per day, $1 50
Single meals, 50 cents
Lodging, 50 cents
The House is centrally located on Front street, between Morrison and Yamhill, and is easy of access from all parts of the city.
Portland, Oregon, August 9th, 1864. dtf

MANSION HOUSE!
(Formerly Pond Clay House.)
THIS WELL KNOWN HOTEL IS NOW OPEN for the reception of guests, after being thoroughly renovated and newly furnished.
Terms:
Board and Lodging per week, $7 00
Board without Lodging per week, 5 00
Board per day, 1 50
Single meals, 50
Lodging, 50
This House is conducted strictly on TEMPERANCE PRINCIPLES. Hacks will run to the house free of charge.
Portland, Oregon, August 9th, 1864. dtf
E. CARNEY, Proprietor.

WHAT CHEER HOUSE
FRONT ST., bet. Morrison and Yamhill,
W. DONOHUE, Proprietor.
WILL BE RESPECTFULLY OPENED ON THE 5TH INST. by the public generally, thoroughly refitted, and in new style throughout.
The Table is furnished with the best the market affords.
Board and Lodging per week, $7 00
Board per week, 6 00
Single meals, 50
Lodging, 50
Portland, July 26, 1864. dtf

MISSION HOUSE!
(Formerly Pond Clay House.)
THIS WELL KNOWN HOTEL IS NOW OPEN for the reception of guests, after being thoroughly renovated and newly furnished.
Terms:
Board and Lodging per week, $7 00
Board without Lodging per week, 5 00
Board per day, 1 50
Single meals, 50
Lodging, 50
This House is conducted strictly on TEMPERANCE PRINCIPLES. Hacks will run to the house free of charge.
Portland, Oregon, August 9th, 1864. dtf
E. CARNEY, Proprietor.

WHAT CHEER HOUSE
FRONT ST., bet. Morrison and Yamhill,
W. DONOHUE, Proprietor.
WILL BE RESPECTFULLY OPENED ON THE 5TH INST. by the public generally, thoroughly refitted, and in new style throughout.
NEW AND SPLENDID HOTEL,
Has now been refitted throughout with a number of rooms with Boards and Lodging.
The Table is furnished with the best the market affords.
Board and Lodging per week, $7 00
Board per week, 6 00
Single meals, 50
Lodging, 50
Portland, July 26, 1864. dtf

Empire Restaurant,
CORNER FIRST AND WASHINGTON STS.,
Mrs. H. E. TROUBLEY, Proprietress.
THIS FAVORITE RESTAURANT has been thoroughly overhauled, re-painted, re-papered, and is now in complete order for the reception of guests.
Private dining rooms for Parties.
Table supplied with the best the market affords.
Board and Lodging per week, $7 00
Board per week, 6 00
Single meals, 50
Lodging, 50
Portland, July 26, 1864. dtf

UMATILLA HOUSE,
DALLES, OREGON,
HANDLEY & SINNOTT, Proprietors.
THIS WELL KNOWN HOTEL IS NOW OPEN for the reception of guests. After having been thoroughly repaired and refurnished throughout, it is now in complete order for the reception of guests, and no pains will be spared to render satisfaction to all who may favor it with a call.
The House is conveniently near the Steamboat Landing and Railroad Depot.
☞ Baggage taken to the House Free of charge.
The Proprietors will keep constantly on hand every variety of Liquors, Wines and Cigars. Also, a good Livery Stable.
Meals, 50 cents. Lodgings, 50 cents.
Dalles, Oregon, Sept. 1, 1864. dtf

CHURCH'S RESTAURANT,
No. 166 First Street.
GEORGE CHURCH, late established himself in the above RESTAURANT, and will keep constantly on hand every variety of the best the market affords. The Restaurant is furnished with FIRST CLASS TABLES, CHINA, GLASS AND SILVER WARE.

SUTTON'S
Shooting Gallery and Saloon,
No. 8 Morrison st., bet. Front and First,
PORTLAND.
IN connection with the above established Saloon, the proprietor has opened a Shooting Gallery, with Rifle and Pistol Practising, with the best Rifles in the market.
The BAR is supplied with the best Liquors and Cigars.
A pleasant time is assured to all who favor the establishment with their patronage.
jan1dtf W. SUTTON, Proprietor.

Legal Tender Notes.
INTEREST PAID ON LEGAL TENDER NOTES, at
jan1dtf RICHARDS & McCRAKEN.

MISCELLANEOUS.

PHŒNIX INSURANCE CO.
OF HARTFORD, CONN.
CASH CAPITAL..... $400,000
CASH ASSETS..... 635,000
INVESTED IN CALIFORNIA..... 80,000
THE UNDERSIGNED ARE AUTHORIZED TO ISSUE policies of insurance against fire in this safe and well established Company at rates as low as solvency and fair profit will permit.
AMORY HOLBROOK, Portland.
BELL & BROWN, Salem.
E. FOX, Corvallis.
A. W. BUCHANAN, Dalles.
A. R. FLINT, Roseburg.
2-3dtf

Merchants' Mutual Marine
INSURANCE COMPANY
WILL INSURE MERCHANDISE AND TREASURE per steamers on the
Columbia River.
Also, from PORTLAND AND VICTORIA AND SAN FRANCISCO.
aug1dtf RICHARDS & McCRAKEN, Agts.

THE PACIFIC INSURANCE CO.,
SAN FRANCISCO.
IS PREPARED TO TAKE RISKS against loss by Fire in Oregon and in Washington Territory.
WM. S. LADD, Agent,
sep26dtm Portland.

No Ice.
EMPIRE MARKET
Corner Washington and First sts.,
AND
PACIFIC MARKET,
No. 2, Couch's Addition.
I WILL KEEP ON HAND ALL THE
delicacies of
FRESH AND CURED MEATS
that the market affords, for sale at either of the above markets at Wholesale or Retail.
Give me a call, one and all, and we will try to make you all satisfied.
A. H. JOHNSON.
Portland.....W. T. RENSE

UNION MARKET,
HEIGHT & NEWBY, Proprietors.
WILL always keep on hand the best of
MEATS OF ALL VARIETIES,
and other articles in their line,
WHOLESALE & RETAIL.
Union Market,
South West Corner of Washington and Second streets.
Ankeny Market,
On Front street,
A liberal share of patronage is solicited, as we expect to keep a good assortment, and of as good a quality as the country affords, and will deliver the same to purchasers in all parts of the city.
Portland, July 6th, 1863. dtf

SAMUEL M. GILMORE,
AND
FRANKLIN MABRY,
Corner First and Taylor Sts.,
PORTLAND, OREGON,
MEATS DELIVERED TO ALL PARTS of the City on short notice.
I thank all the old Customers and many new ones will give me their trade. Every effort will be made to render general satisfaction.
Give me a call and try me.
Leave your orders and they will be punctually attended to. se19tf S. M. GILMORE.

Energetic Prosecution of the War!
IOWA MARKET!
WE THE SUBSCRIBERS, HAVING established a MEAT MARKET at the corner of Second and Morrison Streets, where we intend to keep constantly on hand a good supply of the very best quality of BEEF, MUTTON, PORK, VEAL, &c., at the very lowest living prices.
We do not intend to be UNDERSOLD by any Establishment in Portland. Please give us a call.
Orders promptly attended to. J. C. McCORMICK,
Portland, Sept. 20, 1864.—6m F. EISLE.

NEW AND FRESH STOCK
OF
Boots and Shoes,
THROUGH FROM NEW YORK IN 47 DAYS
WIBERG & STROWBRIDGE,
Importers and Wholesale and Retail Dealers in
BOOTS and SHOES,
LEATHER AND FINDINGS,
City Boot and Shoe Store,
225 FRONT ST., Fire-Proof Building.
W. & S. have just received a new lot of Boots and Shoes and Leather, Findings, etc., direct from the East, ship Northerner, each Steamer will bring new supplies.
These Goods are ordered and selected with great care at the best Eastern Manufactories by one of the firm, an experienced cash buyer. They are thus enabled to sell Goods of better quality than any other house in Oregon, and at Lower Rates. sp12dawtf

JUST OPENED!
CHINESE TEA AND PROVISION STORE
North side of Alder, between First and Second streets, immediately in the rear of Randall's Music Store.
YE LOUNG
TAKES THIS METHOD OF INFORMING his FRIENDS and the Public that he has just opened the above Store with an entire new stock of CHINESE MERCHANDISE, consisting of a large assortment of the best qualities of TEAS, SUGAR, RICE, COFFEE, SPICES, PRESERVES, PICKLES, and other articles usually found in a Chinese Provision Store, together with a good assortment of Chinese MATTINGS and QUILTS. All of which will be sold very cheap for Cash at wholesale or retail.
Country Merchants
And others will find it to their advantage to give me a call before purchasing elsewhere.
YE LOUNG.
Portland, Oregon, July 8, 1864.—3m

NEW STYLE OF
LADIES' BUCKLE.
W. BOHM, INVENTOR & PATENTEE
THE undersigned having obtained Letters Patent from Washington for an improvement in the construction of LADIES' BUCKLES, is now ready to furnish the same in every variety of style. This Buckle possesses several very important improvements over any other in use.
The invention having been carefully examined at the Patent Office, has been adjudged to be a useful improvement, and Letters Patent have been granted for 17 years. It excels all other Buckles in usefulness, strength and appearance. The public is respectfully invited to call and examine the Buckle at the Jewelry Establishments of
BENJAMIN & LEVY,
621 Washington street, San Francisco,
JOSEPH BROTHERS,
607 Montgomery street, San Francisco,
FLOBERG & CONRAD, 118 1st st., Sacramento,
JACOB COHEN, Front street, Portland.
Agents for the Patentee.
Every Buckle sold stamped "W. Bohm," will be guaranteed as to its strength and durability.
W. BOHM, Patentee
mar20

Novels!
10,000 NOVELS, bound in paper covers;
MUSIC AND MUSICAL INSTRUMENTS, direct from New York, and constantly receives the LATEST MUSIC, at CHARLES BARRETT'S,
No 5 Washington street and Front street.

The Daily Oregonian.

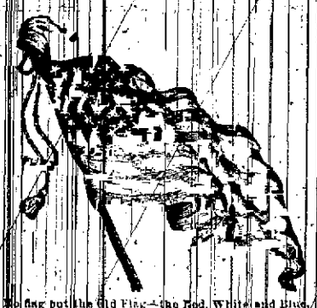

To fling out the Old Flag—the Red, White and Blue,
With the stars of a Union emblazoned all time!
Come and defend it! ye sons of the brave,
Whose blood bought the banner your valor must save.

WEDNESDAY MORNING, OCT. 5, 1864.

NATIONAL UNION NOMINATIONS.

For President,
ABRAHAM LINCOLN,
Of Illinois.

For Vice-President,
ANDREW JOHNSON,
Of Tennessee.

For Presidential Electors,
GEORGE L. WOODS, of Wasco County,
R. D. PAGE, of Clatsop County,
J. F. WALLEY, of Douglas County.

Our Sacrifices and Compensations.

We are living in no ordinary times. The events of the past three and a half years are full of moment. No man can measure their full significance. To live in the presence of such events is a rare distinction. The times are impressive lessons of great value. They are teaching that loyalty to government is equally found in close connection with buoyancy to the rights and interests of humanity and liberty. Never, in an equal time, nor on an equal scale, have nobler and meaner exhibitions of manhood been displayed. The portentous of his graphic descriptions of Lucifer, states, in substance, that he could not have been devil, if he had not first been angel. Thus, too, it would seem that the miscreants who have been showing the weaker and more malignant side of human nature, during this rebellion, could not have reached so deep a degree of meanness if they had not first been so highly exalted as citizens of this great nation. War has left its bloody imprint upon our fair heritage; its track of fire and blood is clearly marked through the best part of the country. Noble hearts, lately swelling high with patriotism, have grown cold and still on two thousand hard fought fields. The heart of many a fond mother has been wrung with anguish for the loss of her son. Many wives, sisters, daughters have carried their heavy heart-burden of grief for the loss of husbands, brothers and fathers, who have gone down in the red gulf of battle. Two hundred thousand of killed, wounded and missing soldiers are reckoned among the national losses. Two thousand millions of dollars have gone in the same direction. Our commerce has been despoiled by piratical privateers. The fast growing greatness of our glorious country has been arrested by the present unprovoked and hell-begotten rebellion.

It is well to cast about and enquire whether all our sacrifices, expenditure and suffering have any adequate compensations, and whether there is sufficient warrant for hope in the outlook. Among the results which have issued, or are probable to issue from this war, may be named the following:

The supremacy, the unity and the authority of the national government have been asserted against millions of insurgents who have waged war upon us. The pernicious doctrine of States Rights has been pronounced false in fact and repugnant also to the convictions and impulses of the great mass of the American people. We are not a fragmentary, disconnected, incoherent number of rival or warring sovereignties, as the doctrine of States Rights insisted for by secessionists would imply, but a great nation, strongly cohering by a common bond and instead of its being the boast of the dwellers in this section of the Union as a citizen of Missouri, or Tennessee, or South Carolina, as false teaching had led so many to claim, it may now be justly the boast of every member of this great nation, "I am an American citizen." The combining influence of a common army drawn from all parts of the republic, in defence of the menaced liberties of the nation, and the equally common effort made from Maine to Oregon to provide for that Union army as well as the very cause in which our soldiers are fighting, have asserted triumphantly the national unity and supremacy. The power of a republican form of government has been demonstrated. Aristocrats and tyrants have claimed that while a republican form of government is mild and paternal in times of peace, it has no energy or efficiency in war to repel invasion or to punish or subdue insurrection. France and England uttered this libel upon our institutions and the London *Times* has echoed it around the world. An army of a million men and a navy of six hundred vessels, many of them iron-clads and adding to every one of such magnitude for three years full trade, without exhausting the national resources, going abroad for foreign loans or destroying the national industries and prosperity; all this and the punishment we have inflicted upon the enemy of the country, must dissipate the slander concerning our nation's weakness. A government of such gigantic capabilities cannot be justly hunted for weakness and inefficiency.

On the largest scale ever witnessed this war has developed the highest, noblest type of patriotism. Freely, cheerfully and fearlessly have men of all parties and all sections came forward to defend the nation. Casting aside passion and prejudice, men of various parties of all classes have vied with each other as to who should be foremost and who should do most in defence of liberty and government. Money has been liberally furnished to supply the national exchequer. The politics of the country has been purified if not indeed sufficiently, yet quite obviously. The *people* have interested themselves more than heretofore and the wire-workers and party demagogues have been compelled to stand aside for better men. The political principles of the people have become more correct and incorporated into political action, which is more intelligent and patriotic. The test of place and spoils and power has given place to love of country and intelligent conceptions of right and duty, as great motives of political conduct.

The tendency of the government to liberty, the charities evoked, the victories achieved and the assured prosperity of every sort, peace comes in overthrowing rebellion and restoring the land to peace and the various results which have followed upon the nation's efforts to maintain its supremacy, integrity and constitutional liberties. War is a terrible calamity; but in one sense it is better than peace. In this, it was inevitable as soon as the government was conceived, and framed as it has been by us upon principles of right and justice it argues to the present and the brightest page of American history. The crowning glory will be given it when the loyal masses of the United States shall place their highest seal of approval upon it by re-electing to the Presidency Abraham Lincoln.

FROM THE CAPITAL.

[REPORTED FOR THE OREGONIAN.]

SALEM, Oct. 4, 1864.

House met at 9 A. M. Present, Speaker and 36 members.

Mr. Chapman presented petition from citizens of Baker county praying for the location of county seat at Auburn.

Mr. Chapman presented a petition from La Grande asking that county seat of Union county be located at that point.

House took up Senate amendments to H. B. No. — relating to compensation of Lessees of mining claims, so as to vote for presidential electors, where they reside within 6 months in their own county.

Mr. Wasson presented petition praying for the passage of an act to prevent the sale of spirituous liquors to Chinamen.

Mr. Chapman presented petition from citizens of Jackson county praying for the passage of a Specific Contract Law. Referred to Judiciary Committee.

Mr. Ballard presented petition from Wasco county with 200 names, for the passage of Specific Contract Law. Referred to Joint Judiciary Committee.

On motion, House concurred with Senate in Joint Resolution to constitute the committees on Roads and Highways, for the purpose of considering that part of the Governor's Message relating to railroads.

Mr. Speaker gave notice of a bill to provide for the erection of a State Insane Asylum building.

Other bills were announced as coming from different members of the House to the number of about a dozen.

Mr. Gilfrey presented report of joint commissioners on the Columbia River, from which there seems to have been during the preceding Sept. 15, thirty-six arrivals and departures of steamers, and thirty-nine arrivals and thirty-eight departures of sailing vessels. During the year ending Sept. 15, '64, there were forty-one arrivals and departures of steamers, and thirty-five arrivals and thirty-three departures of sailing vessels, to and from the Columbia river; and the aggregate amounts to over sixty thousand tons.

H. B. No. 24, relating to divorce was read second time and on motion of Mr. Underwood was laid on the table.

H. B. No. 28, donating certain lands to the Oregon Military Central Rail Road Company was read second time and referred to Special Committee.

H. B. No. 29, relating to estrays, read second time and referred to a select Committee of five.

IN THE AFTERNOON.

H. B. No. 27, to incorporate Dalles City was read second time and referred to Committee on Incorporations.

H. B. No. 30, to organize Grant county was read the second time and referred to Committee on Counties.

H. B. No. 31, to locate county seat to Umatilla Landing, was read second time and referred to Committee on Counties.

H. B. No. 32, relating to Assessors, allowing them to collect poll and military taxes in certain cases. Mr. Fay moved to strike out Military Poll tax. Lost. Referred to Committee of the whole House.

H. B. No. 33, to regulate roads and ferries was read second time and referred to Committee on Roads and Highways.

H. B. No. 34, to pay public dues in coin or its equivalent, read second time and referred to the Joint Judiciary Committee.

H. B. No. 36, relative to juries in County Courts, was read second time and laid on the table.

H. B. No. 44, relating to certificates of teachers, read second time and was indefinitely postponed.

H. B. No. 53, regulating school tax, read second time and referred to Committee on Education.

H. B. No. 59, relating to liquor licenses in Coos, Curry, Jackson, and Josephine counties, read second time, ordered engrossed and read third time to-morrow.

H. B. No. 60, to pay certain judgments against the State read second time and referred to Committee on Claims.

H. B. No. 4, to prohibit certain stock running at large, read third time and referred to committee of three.

H. B. No. 15 relating to ditches and flumes read third time; received 15 ayes to 17 noes. Lost for want of a majority of the members elect. The vote was reconsidered and the bill referred to Joint Judiciary Committee with instructions to report a special bill.

H. B. No. 14, Specific Contract Law came up, and after considerable debate was referred to committee of the whole House.

IN THE SENATE.

Opened with prayer by Rev. Mr. Leslie.

Mr. Mitchell presented petitions favoring the passage of the Portland Charter Act, which were referred to Committee of the Whole.

Mr. Bloody, from Judiciary Committee reported a bill relating to forcible entry and detainer.

Mr. Norwood, from Committee on Roads and Highways, reported against passage of S. B. No. 2. Mr. Rhodes, from same Committee made minority report.

Mr. Bloody, from Committee on Federal relations reported a substitute for Senate bill No. 12, as S. B. No. 22, "An Act to prevent those who have been engaged in rebellion from voting in this State."

S. B. No. 13, relating to private incorporations, was read second time and referred to committee on corporations.

S. B. No. 16, to amend an act providing for private incorporations, was read second time and referred to committee on corporations.

S. B. No. 18, declaring the State into Senatorial and Representative districts, was read second time and referred to Committee on Counties.

S. B. No. 19, to amend Code of Civil Proceedure was read second time and referred to Joint Judiciary Committee.

S. B. No. 5, relating to estrays was read third time and referred to select Committee of three.

By Overland Telegraph.

SPECIAL TELEGRAM TO THE OREGONIAN.

LATER FROM THE EAST.

Dates to October 2.

LATER FROM GRANT!

Terrible Fighting North of the James.

Rebel Loss 5,000 Killed and Wounded.

3000 Prisoners Captured, including several Officers.

Sheridan Still Advancing.

Our Cavalry Reported at Gordonsville.

Jeff. Davis and Cabinet left Richmond.

New York, Oct. 3.—The *Herald* has the following account of the fight on the James river on Friday, Sept. 30:

The rebel attempts were made by the enemy during the night to capture the works on the left, but were driven back each time with heavy slaughter. At 4 o'clock the enemy were discovered massing from in the woods and by daylight their entire corps, supported by a half and three divisions of cavalry, with artillery and heavy columns in the rear, were in full force. Their attempts were made to flank our left, but were met by a change of front on the part of the Second corps, which was posted in the woods and behind breastworks of rails. The fight was terrific, and the enemy were driven back each time with heavy slaughter. At the same time the left of our position and our line was assailed by a heavy force of infantry on the right. The enemy, however, could not stand the fire of our men, and were driven back each time with heavy slaughter. At 2 o'clock the enemy were discovered massing from in the woods for the fifth time, but were met as gallantly and with as much success as before. Their loss was very heavy, and they were driven back in confusion, leaving the ground covered with dead and wounded. Our loss was heavy, but not as great as was supposed. Reports of prisoners captured vary greatly, and it is impossible to get at the exact number. Over two thousand were killed and wounded. Over two thousand prisoners were taken, including many officers and the greater part of the 8th North Carolina regiment. Among those captured are several field officers and Capt. McClure, Inspector General, of Hoke's Division. Several regimental flags were taken by Sheridan's division. Two of them were captured by the 11th Connecticut and 18th Pennsylvania. The fight has been pronounced one of the most desperate of the war, likewise the most brilliant, and is to the unflagging zeal of the troops Gen. Weitzel has added one more leaf to his laurels with us in Louisiana.

The *Herald* special dispatch, dated Martinsburg, Oct. 1st, says:

The latest intelligence from Sheridan left him making preparations to force Early's army from Brown's Gap in the Blue Ridge. This was on the 29th. Early's position was represented as being very strong. He doubtless intends to hold it as a point of observation to Gordonsville and Charlottesville as well as Lynchburg and the country there about. For while holding this point Sheridan advances upon Lynchburg, Early threatens his rear and supplies. There can be little doubt of Sheridan's success for thirty's army has lost heart and Brown's flight will prove another Fisher's Hill.

The *World's* Washington special says last evening:

An unauthenticated report prevails here that our cavalry have entered Gordonsville. It is known that our cavalry forces were in that place.

New York, Oct. 3.—The *Tribune's* special account of the fighting on the James river says: On the 29th Gen. Ord, supported by two brigades of infantry, pushed a reconnoissance from our left towards the Vaughan Road and Poplar Spring Church. Beyond the Vaughan Road no enemy in force was encountered. Next day Gen. Griffin's division of the Fifth corps advancing beyond the church in a northwesterly direction, came upon the enemy in a strong position in two miles from the Weldon Railroad. Their preparations for defence, though not completed, were very formidable. Gen. Griffin decided to carry the works by storm, and accordingly formed his division into three lines of battle, the 2d brigade in advance under Col. Gwynne, of Eleventh Pennsylvania. The assault was brilliant and perfectly successful. The whole line of works was taken, with two or three guns and fifty prisoners. The other guns were dragged away. The rebel left at this point was rounded on the field. The prisoners belong to Beauregard's command, among them is Gen. Mahone, one Captain and five Lieutenants. Our loss, not great—I think not over 150—but one of the best officers of the Ninth corps, Col. Welsh of the Sixteenth Michigan, is killed. The following officers were captured: Maj. Lamrie—, Lieut. Watt and Lieut. Parkhill of the Sixteenth Michigan.

HEADQUARTERS ARMY OF THE POTOMAC, Oct. 2.—The enemy attacked Ayres' division of the Fifth corps yesterday morning and were received with heavy fire. This was the first fighting yesterday on our left, except an attack by Wade Hampton's cavalry on Gregg's cavalry in the Vaughan road, where they were driven back with considerable loss. Our army is strongly intrenched. A battle may occur at any moment. The enemy is said to have a number of deserters from the Shenandoah army. The Richmond papers boast of a victory over Sheridan, and say it was retreating.

WASHINGTON, Oct. 3.—Passengers from City Point yesterday morning report heavy firing on the right and left of Petersburg, and but little in front. The entire army is in motion, indicating that a general engagement is anticipated.

FORTRESS MONROE, Oct. 2.—The mail boat Webster, from City Point, has arrived. Heavy firing was heard all the morning on the north side of the James river. Six rebels have deserted to our lines. Rebel refugees say that Richmond is almost deserted, and that Lee is massing his forces on the north side of the James river. Some say that Jeff. Davis and Cabinet have left Richmond.

NEW YORK, Oct. 3.—The Washington correspondent of the *Herald* says: Gen. Sheridan's dispatch announcing the capture of Fisher's Hill, with 1,200 prisoners, 11 guns and 23 battle flags, was received at the War Department at 11 o'clock last night. The dispatch was brought by Gen. Forsyth, Sheridan's Chief of Staff, who left Sheridan's headquarters at 3 o'clock yesterday afternoon. Gen. Forsyth reports that Sheridan's army is in excellent condition, and that the rebels are completely demoralized. Gen. Sheridan is pursuing them with all his force, and will not stop short of Staunton. Gen. Forsyth says that Sheridan's army is in excellent condition, and that the rebels are completely demoralized. Gen. Sheridan is pursuing them with all his force, and will not stop short of Staunton.

The *Herald's* Washington special says: Gen. Sheridan's dispatch announcing the capture of Fisher's Hill, with 1,200 prisoners, 11 guns and 23 battle flags, was received at the War Department at 11 o'clock last night. The dispatch was brought by Gen. Forsyth, Sheridan's Chief of Staff, who left Sheridan's headquarters at 3 o'clock yesterday afternoon. Gen. Forsyth reports

HOUSE.
HARDSON,
YNEER,
t and Oak sts.
N SALES
TERS, GENERAL
AND HORSE
day and Saturday.
ICHARDSON, Auctioneer.
ato Sale.
N; HORSE SHOES;
Y PANS;
Bridle Bridles;
EMBLERS;
ONS AND AXES;
E CHAIN, &c.
TWO BEANS;
DSON, Auctioneer.
MPTORY SALE
E & FIXTURES,
TURE,
&c.
OCT. 5th, 1864,
A.M.,
TURES;
SELL, No. 2
ORNIA MACKEREL;
SO;
CANDLES;
and
Furniture.
RDSON, Auctioneer.
ICE! PEACE!
of the Season!
Portland!
d New Goods!
ON & CO.,
THEIR NEW STOCK, NO. 3
they are now ready to receive
New York and San Francisco
NEWEST PATTERNS of
thing,
s, Gaiters and
rnishing Goods,
LSO:
OF ALL KINDS,
GEST and BEST SELECTED
RCHANDISE ever Exhibited
h we invite the Public to ex-
EN, LYON & CO.,
St. Front Street.
HOPE!
EL WIRE ROPE,
d Round,
DEEP HEARTS AND IN-
length and of any size, at the
HALLIDIE & CO.,
2 Clay street, San Francisco.
Manila Rope of equal strength
erly applied will out-
anila Ropes.
SKINS!
HORNS,
OTTER SKINS,
GOODS by the undersigned
HENRY HUGHES,
and 220 Battery street,
San Francisco.
BROTHERS,
MERCHANTS,
ale Dealers in
ESTIC DRY GOODS
CERIES,
TER,
LARD, SALT,
l kinds of
PRODUCE,
PARED WITH OUR NEW
ROAD!
AGE, and make advances
and Farmers having Goods
will do well by consigning their
an excellent facilities for doing
business.
ER BROTHERS.
Front and 124 First Street,
Portland, Oregon.
AT
N'S SALOON
T STREET.
OKOLATE AND TEA
F FINE PASTRY.
CMANN'S
dy Manufactory.
ry respectfully solicited.
Oysters!
CONFECTIONER
Front Street,
M HIS NUMEROUS FRIENDS
, that he has removed to
SALOON
and that he will ever keep
of the very Best and Choicest
Cup of Tea, Warm Coffee or
tion of his Patrons.
Come All!
Copartnership.
ofessional existing between the
rm name of STRELOW & MC-
is this day dissolved by mu-
PLACE
UAS. McCRACKEN.
F. J. STRELOW.
tice.
ve this day
ll debts due the late firm
will pay the debts due by it.
MA
ness, and the
ustomers
SHARER & CO.

The Daily Oregonian.

CITY.

Money Market.

San Francisco Legal Tender.....22
New York Gold Quotations.....19

THE IMPORTANCE OF [illegible] OREGON.—As the present has become [illegible] history of Oregon it is [illegible] time that the people of other sections shall [illegible] the subject the attention it deserves. We no [illegible] the strong sympathy [illegible] existing in the leaders [illegible] California [illegible] fact, in their persistent [illegible] ridiculously [illegible] the evidence of any object [illegible] as ignorant [illegible] the existence of any [illegible] Oregon. What other effects [illegible] public sentiment [illegible] bringing the [illegible] state of [illegible] we have accomplished [illegible] of real California means, we [illegible] to the knowledge [illegible] Are such facts [illegible] are prepared to [illegible] a wealthy and growing [illegible] know seeing [illegible] are willing to expend every [illegible] for which they seem willing to [illegible] themselves. This [illegible] means in progress [illegible] elsewhere. [illegible] alone, however [illegible] their efforts to get to the [illegible] of Oregon merchandise. Victoria comes to [illegible] with her bundles of [illegible] iron, English fabrics [illegible] for, which she [illegible] more than anxious we [illegible] to receive, as the most advantageous [illegible] they can [illegible] Then again, [illegible] the heavily freighted [illegible] from the far off Sandwich Islands, which are [illegible] a noted fact that [illegible] goods for the relief of [illegible] in San Francisco, [illegible] requires much [illegible] of patience, and is attended with no small degree [illegible] fine, and is [illegible] with much variable heavy [illegible] of excitement, while the [illegible] returns for [illegible] with valuable cargoes, and invariably heavy [illegible] reports. The [illegible] commenced we hardly [illegible] see any [illegible] to increase more [illegible] and if very much [illegible] do it, except what we [illegible] fully for what [illegible] to us, from the home [illegible] of commercial [illegible] For good must be [illegible] part of every [illegible] men shall have foreign [illegible] of every clime in our [illegible] harbor. The [illegible] of stability [illegible] part of every [illegible] half [illegible] become as the [illegible] of faith. [illegible] Dalles, and the Dalles [illegible] New Orleans on the Mississippi [illegible] for the Potomac, and [illegible] hundreds of places in [illegible] States, could not have been established [illegible] entry, had the [illegible] accounted by a [illegible] scientific [illegible] questions been accepted [illegible] were not, and the importance of those [illegible] pleaded for them, [illegible] privileges to which they [illegible] entitled. So it will be with Portland. There [illegible] so much influence, for much capital here, no [illegible] vantages to be taken into consideration, not [illegible] to those privileges, and we expect our [illegible] more profitably engaged in future, in [illegible] their claims before Congress.

TRADE OREGON ROADS.—Mr. Thompson, of the [illegible] saddle shop [illegible] Yamhill street, [illegible] Front [illegible] may be considered a curiosity, yet it is [illegible] important matter for showing what may be [illegible] from the crude, raw material according to [illegible] fact. It is a large, heavy [illegible], which has been [illegible] out of rough [illegible] and [illegible] the means [illegible] right, such as it [illegible] could properly [illegible] thousands of dollars [illegible] to Oregon. It [illegible] though we should [illegible] portion of [illegible] and manufacture our own [illegible] scarcely [illegible] an article [illegible] does not [illegible] more of less of style, [illegible] workmanship, &c. [illegible] actual good [illegible] for making [illegible], as we [illegible], which can be [illegible] in drilling the ore, [illegible] quantity of all that is necessary, will be a move [illegible] direction of establishing a foundry for the [illegible].

LABOR WOMEN.—The last correspondent of the [illegible] writing from [illegible] gives some very [illegible] pen portraits of the natural ease and [illegible] of the Kanaka women. After reading [illegible] description, then meeting with one of those [illegible] referred to, on board the Honolulu packet now [illegible] Portland, we coincided that the American women [illegible] could take up with the suggestions contained [illegible] letter of the lady correspondent. The dress [illegible] the principal characteristics with the native [illegible] of the Sandwich Islands. Loose, neat, and [illegible] by style, which gives nature free [illegible] the development of the system.

INCREASE OF HOPE.—Many of the ladies of [illegible] have recently received [illegible] of the instructions [illegible] to them by their [illegible] favorite [illegible] Philadelphia, Rocky—and have thrown off the superfluity [illegible] their excessive bonnet. It is admitted to be an [illegible], but caution should guard them in the [illegible] of the late [illegible] consequents. A large number [illegible] feel sets may be seen in the streets of the city [illegible] various places, and we are informed that in one [illegible] a cow became entangled in the meshes of one [illegible] and [illegible] which came near making [illegible] cripple. [illegible] are not adapted to cows unless the critter [illegible] was made beef, and cured.

NEW DISCOVERIES.—By [illegible] direct from Canyon [illegible] the John Day mines, we are informed that [illegible] Scraggs have been struck on Rocky Creek, [illegible] about eighty miles from Canyon City, on [illegible] road. Persons who were on their route [illegible] valley were well pleased with the prospects [illegible] obtained, and concluded to remain there. [illegible] thought by some, however, that the hostility [illegible] Indian tribes would cut down their numbers very [illegible].

RED WHISKEY.—The usual quiet of the city [illegible] was [illegible] irritated yesterday by the effects of [illegible] quantities of rather [illegible] whiskey, which had [illegible] way down the throats of an unknown individual from the interior. Through the exertions of the City Marshal, the whiskey and the individual were summarily housed in the calaboose [illegible] down. The latter created considerable stir [illegible] streets through which he [illegible] with [illegible].

CARELESS DRIVING.—A couple of fast young [illegible] driving furiously about the city yesterday in a [illegible] buggy, endangered the lives of pedestrians [illegible] a desperate manner. At the junction of [illegible] and First streets a woman narrowly escaped [illegible] knocked down by their horse and trap over. [illegible] on after at the junction of Econd and Washington [illegible] had his boot grazed by the shaft of [illegible] as it came upon him on the cross walk. Fortunately nobody was hurt.

FOR TRAVELING.—Walker Moffitt has lately returned to this city from a [illegible] through [illegible] portions of [illegible], Canada, Ireland, France, England and [illegible]. He was absent from Portland 6 months, [illegible] seven days. The first six weeks [illegible] from [illegible] via San Francisco, New York, and Montreal to Dublin. This we left fast traveling, the [illegible] must have been through Portland.

FROM CHICO.—The fast Cascade, now [illegible] a cargo of Sandwich Island produce in [illegible] city, has a crew composed almost wholly of [illegible] of those Islands. They appear to be good [illegible], and understand [illegible] matters as much [illegible] as experienced [illegible] marine, while as [illegible] they are quite as active as any in the [illegible].

STEAMER FLOW.—The Murray and Cleveland arrived [illegible] emigrants from the States has become one of the regular items of our [illegible] information. The steamer [illegible] the Cascades last evening brought [illegible] addition [illegible] permanent population in [illegible] numbers, [illegible] the sum of eighteen families—most of them [illegible] numerous children. These have started Webfoot [illegible] the last two days.

GRAND UNION RALLY.—Arrangements are being [illegible] for a grand Union rally and torch-light procession [illegible] Union Club in this city, on [illegible] evening, [illegible] Lieutenant Judge Williams and others will be [illegible] present and address the assembled [illegible]. Further particulars will be announced to-morrow.

PERSONAL.—Mrs. Rogers returned last evening [illegible] Salem after having received two additional premiums [illegible] the sewing and embroidering machines. She will remain in Oregon's capital [illegible] days, when she will return to [illegible] exhibitions in ornamental [illegible] Also, Mr. Mesmer [illegible] and [illegible] on hey at the hotels.

PERSONAL.—Mr. W. D. R. [illegible], traveling agent and correspondent of the Marysville [illegible], called at this office last evening. He [illegible] a pleasant visit to the Capital city, [illegible] conversations with that [illegible] and were [illegible] with [illegible] of Portland.

FURNITURE SALE.—The regular [illegible] sales at [illegible] will be [illegible] by Mr. A. P. Richard, on [illegible] morning. Among the [illegible] will be sold.

COUNTRY ITEMS.—From the Walla Walla [illegible] we glean the following:

[illegible] Fisher's ville, in the Kootenai [illegible] two dollars per [illegible] [illegible] per head. [illegible] Fisher, of Mr. [illegible] [illegible] in one day [illegible] [illegible] and [illegible] [illegible] [illegible]

Front Street, a few doors above Stark, Portland.

Among the many that have fallen along the Mississippi river for a long time, a short sketch of the life of Mr. Morse will be read with interest. He was killed by the Indians, and was followed by many others, who were killed by the Indians. He was a native of Maine, and was born in the year 1800. He was a man of great energy and perseverance, and was a man of great courage. He was a man of great courage, and was a man of great courage. He was a man of great courage, and was a man of great courage.

Tragedy in Massachusetts.—The Boston Herald of September 23d says:

L. Morse and family, arriving in this city a few days ago and from the western part of the territory of Minnesota, were the victims of the most horrible and barbarous massacre that took place on the 18th of August, at Fox River creek, seventy miles this side of Pembina. Seventy-five Indians attacked a train of the wagons containing several families, from Jefferson county, Missouri, numbering in all about thirty persons, men, women and children. Among them were two negroes, Henry and three other white men, whose names we could not ascertain, and a negro man, were instantly killed, as was also a little girl, the daughter of Kelley, aged about ten years. Another man was wounded and two women were captured. After robbing the train of everything except the naked wagons, they proceeded on and fired Morse's wagon, killing a young man named Arthur Wright, from Hennipen county, Minnesota, who was somewhat in advance of the wagon. Morse, with his family, escaped the bloodthirsty savages by putting back towards Pembina as fast as his horses could travel, the Indians pursuing him for five miles, keeping up a running fire and still giving up the chase when they came in sight of a larger train. During the chase, Morse threw away his provisions to lighten the wagon and his little boy received a slight wound in the arm. The two women made their escape five days after and returned to their friends who escaped the massacre. They stated that they were well treated by the savages and no indignities were offered them by their captivity.

WILLIAM WILSON

HAS

The Cheapest,

Best Made and

Most Durable

CLOTHING!

Under-Clothing,

AND

GENTS' FURNISHING GOODS,

IN

VICTORIA, V. I.

Remember the Address!

WILLIAM WILSON,

Government Street Clothing Store,

VICTORIA, V. I.

September 8, 1864. dtf

HAIR CUTTING

25 CENTS!

SHAMPOOING

25 CENTS!

AT THE

What Cheer

BARBER SHOP!

HEINTC & WRIGHT.

Portland, September 23, 1864. s23dtm

QUINCY HALL.

THE BEST

AND

LARGEST

CLOTHING STORE

IN

SAN FRANCISCO,

Nos. 545, 547 and 549

WASHINGTON STREET.

Cash Store.

O'CONNOR & CO.,

NO. 90 FIRST STREET,

WHOLESALE AND RETAIL DEALERS IN

Oregon and California Produce,

FRUIT AND VEGETABLES,

STEAMBOAT AND SHIP STORES,

CHOICE FAMILY GROCERIES

of every description.

All of which we offer at the Lowest Rates for CASH. Orders from a distance accompanied with the cash will receive prompt attention.

Agents for CHASE'S TABLE BUTTER, the best on the Coast. s23dtf

Valuable Dairy Ranch for Sale.

I will offer at public auction at the door of the Court House in Portland, Oregon, on Saturday, the 29th day of October next, between the hours of 10 o'clock A. M. and three o'clock P. M. of that day, the following described property, to wit: The South East quarter of Section 21, and the North East quarter of Section 28, and the North West quarter of Section 27, and the West half of the North West quarter of Section 21, in Township 1 North of Range 1 West, in the County of Washington, Oregon, containing three hundred and sixty acres more or less. Also, the following described property, to wit: Lots numbered one, two, three and four of Section 19, and the East half of the North East quarter of Section 24, and the East half of the South East quarter of Section 13, in Township 1 North of Range 2 West, in the County of Washington, Oregon, containing three hundred and sixty acres more or less. Also, the following described property, to wit: Lots numbered one, two, three and four of Section 19, and the East half of the North East quarter of Section 24, and the East half of the South East quarter of Section 13, in Township 1 North of Range 2 West, in the County of Washington, Oregon, containing three hundred and sixty acres more or less. Also, the following described property, to wit: Lots numbered one, two, three and four of Section 19, and the East half of the North East quarter of Section 24, and the East half of the South East quarter of Section 13, in Township 1 North of Range 2 West, in the County of Washington, Oregon, containing three hundred and sixty acres more or less.

Said sale will be made by virtue of an order of the County Court of Washington county, Oregon, made on the 14th day of September, 1864, in the matter of the estate of A. B. Richardson, deceased.

Dated this 14th day of September, 1864.

A. B. RICHARDSON, Administrator of the Estate of A. B. Richardson, deceased.

Lard in Tins.

FRESH LARD IN TINS, for sale by RICHARDS & McCRAKEN.

PERUVIAN SYRUP,

OR PROTECTED

Solution of Protoxide of Iron,

Has been used with Great Success in Curing

DYSPEPSIA,

Diseases of the Liver, Kidneys, Nervous, Bronchial and Consumptive Tendencies, Disorders of Stomach, Blood, Female Complaints, Catarrh, Rheumatism, Boils, Scurvy, the Prostrate and other effects of Loss of Vital Matter.

GENERAL DEBILITY,

and all Diseases requiring a

Tonic and Alterative Medicine.

THE PROOFS OF ITS EFFICACY are as undeniable as well authenticated, and every sufferer from any of the above diseases cannot reasonably hesitate to receive the proffered aid.

The class of diseases for which the Syrup provides a cure, is readily distinguished by the want of success which has attended the highest order of medical skill. The Syrup is a certain remedy for these incurable, and the only and efficacy of the agent incontrovertible.

From well-known Citizens of Boston.

The undersigned having experienced the beneficial effects of the Peruvian Syrup, deem it a duty to humanity to recommend it to the attention of the public.

Rev. JOHN PIERPONT, THOMAS C. AMORY,
THOMAS A. DEXTER, CHARLES RAYNE,
S. H. KENDALL, M. D., BENJAMIN SHUTE,
SAMUEL MAY, Rev. THOS. WHITTEMORE.

Certificate of Dr. Hayes.

It is well known that the principal cause of the trouble from which every one suffers is poverty of the blood, and that to maintain vigorous health and resist disease, there must be a sufficient quantity of healthy blood.

In the Peruvian Syrup this desirable result is attained by COMBINATION IN A NEW FORM of certain well known and popular remedies, and this solution has many times all the properties of the vitalizing and nutritive principles of the Mexican Mustang Grape.

16 Sea Fox Street, Boston, Mass., March 1, 1864.

HOSTETTER, SMITH & DEAN,

400 and 402 Battery st., corner of Clay, San Francisco.

SMITH & DAVIS, HODGE & CALKE, W. WEATHERFORD, Portland. s29

IODINE WATER.

IODINE WATER IS THE MOST IMPORTANT DISCOVERY of modern chemistry, and it is impossible to over-estimate its influence as a remedial agent. Iodine has been considered the most active substance in Materia Medica, and many of the most scientific and practical chemists and physicians have attested its effects upon the human system. It is to act specifically

UPON THE HEART,
LIVER, KIDNEYS,
DIGESTIVE ORGANS AND GLANDULAR SYSTEM,

and to have great control over

SCROFULOUS AFFECTIONS.

Notwithstanding the zeal and ability which have been devoted to its investigation, it remained almost useless until Dr Henry Anders, a physician and chemist of New York, after years of patient labor and experiment, discovered a chemical process which, in part, I have to disclose.

PURE IODINE IN PURE WATER,

without a solvent. This combination impossible by the scientific world, is attested by certificates of analysis from Dr. J. R. Chilton, of this city, and Prof. Booth, U. S. Mint, Philadelphia. The importance of this discovery was so highly appreciated by the Faculty that it was published in the Medical Journals, and we see recommended to practitioners who "American Medical Monthly," July 6, 1864, page 26.

This valuable medicine is now available to the public for the cure of Scrofula in all its manifold forms, Consumption, Cancer, Heart, Liver and Kidney Diseases, Rheumatism, Neuralgia, Nervous Affections, Dyspepsia, Bronchitis, etc.

AS A TONIC

Its operation is evinced by strengthening the digestive organs and increased nutrition of the body, the result of the employment of Iodine. The patient recovers flesh, strength and color; his face, pale, relaxed and feeble, he becomes full, strong and florid.

Full directions accompany each bottle.

Sold by all Druggists. Price $1 per bottle. Prepared by Dr H. Anders & Co. Physicians and Chemists, New York.

HOSTETTER, SMITH & DEAN,

401 and 403 Battery street, corner of Clay, San Francisco.

HODGE & CALKE, SMITH & DAVIS, W. WEATHERFORD, Portland. s29

Kendall's Amboline.

THE GREAT

UNRIVALED PREPARATION

FOR

RESTORING, INVIGORATING, BEAUTIFYING,

AND

Dressing

THE

HAIR!

Put up in bottles containing two bottles—price, $1. Sold by all Druggists.

HOSTETTER, SMITH & DEAN, Agents,

No 40 Battery st., corner of Clay, San Francisco.

SMITH & DAVIS, HODGE & CALKE, W. WEATHERFORD, Portland. s29dawlw

WANTED,

BY L. C. FULLER & CO.

Post Office Building

Gold Dust,

Gold Bars,

Legal Tender,

Land Warrants,

c., &c., &c.

For which we will pay the HIGHEST PRICE.

Portland, Sept 8th, 1864. dtf

READ! READ!!

I HAVE BEEN SUFFERING WITH CHILLS AND FEVER for one month, during that time I tried several Physicians, but received no relief until I called on MRS. THAYER, Eclectic Physician, who performed a Cure in one day.

All persons troubled with ANY DISEASE will find a Remedy by calling on the Lady

J. V. CURLEY, C. E.

Citizens of Portland

WHEREAS GOOD CONTROL IS TO THE SOUTH being called for in removing the obstructions to navigation in the Willamette river at the MOUTH OF THE WILLAMETTE RIVER, without the intervention of the hands of McVEIGH FALLING.

Their attention to the above is respectfully invited by the SUBSCRIBERS SCHEDULE OF

September 10th, 1864. dtf

LEGAL TENDER

FOR SALE

IN SUMS TO SUIT.

Je23tf A. L. GOLDSMITH & CO.

Races! Races!

Fall Meeting of the Walla Walla County, W. T., Jockey Club.

THE RACING OVER THE WALLA WALLA COURSE, four miles west of the City of Walla Walla, W. T., will commence on

Thursday, October 20th,

And will continue Four Days. Each day the following purses will be run for free for all horses, mares and geldings to the track, viz: The Race will be governed by the rules of the Walla Walla County Jockey Club.

First Day.

Saddle Race, 1 mile. Purse $200, gold coin.

Second Day.

Mile Heats, best in three. Purse $200, gold coin.

Third Day.

Mile Heats, best three in five. Purse $300, gold coin.

Fourth Day.

Entrance, 5 per cent. Purse ..... in gold coin.

7 to pay 5 per cent. extra to the second horse.

All the above purses given by said Club.

Entrance fee to the track ..... in gold coin.

By order of the Walla Walla County, W. T., Jockey Club, granting August 24th, 1864.

JOSEPH THOMAS, President.

S. B. PAYNE, Sec'y. s23dtw

REMOVAL.

WALTER BROS.

HAVE REMOVED THEIR

WHOLESALE AND RETAIL

CARPET AND PAPER HANGING

WAREHOUSE

TO

No. 113 FRONT STREET,

Second Door from Morrison.

HAVING SECURED THE TWO-STORY BUILDING next to our present store on Morrison street, we beg to inform our friends and the people in general, that we are now enabled to keep the Largest and

MOST EXTENSIVE STOCK IN THE STATE OF

CARPETS,

Paper Hangings,

FLOOR OIL CLOTHS,

CHINA MATTINGS

WINDOW SHADES of all descriptions,

DAMASKS,

LACE CURTAINS,

CORNICES,

CURTAIN BANDS AND LOOPS.

HOLLANDS Green and Buff, of all widths,

TABLE OIL CLOTHS AND COVERS,

CURTAIN and FURNITURE GIMPS,

PICTURE CORDS AND NAILS,

And all kinds of

PICTURE AND LOOKING-GLASS TRIMMINGS.

Springs, Mattrass and Ticking Twine.

EVERY STYLE OF

Door Mats and Rugs.

And all Goods in the

Upholstery Line.

Also, the LARGEST ASSORTMENT of

GILT & ROSE WOOD MOLDINGS,

Picture Frames,

&c., c., & c.

IMPORTING ALL OUR GOODS DIRECT FROM THE EAST, we are enabled to sell at

San Francisco Wholesale Prices.

Persons would do well to call and examine OUR STOCK before purchasing.

CARPETS SEWED AND LAID

and all kinds of

UPHOLSTERY WORK

MANUFACTURED AND EXECUTED BY

WALTER BROS.,

No. 113 FRONT STREET,

Nearly Opposite Vaughn's Wharf.

ORDERS FROM THE COUNTRY will receive our prompt attention. d4tf

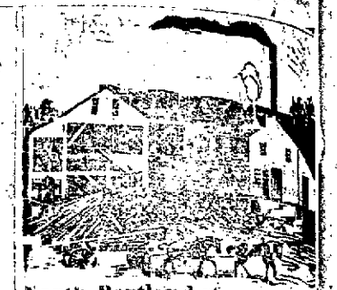

North Portland Steam Saw Mill

HARBAUGH & STITZEL, Proprietors,

SITUATED ONE BLOCK NORTH OF THE GASWORKS,

IS NOW IN COMPLETE RUNNING ORDER, and cutting 4,000,000 feet of Lumber per year.

We are now receiving a large supply of logs, from the Columbia Slough, and are prepared to furnish all kinds of

ASSORTED BILL LUMBER,

Dressed or undressed,

Tongued and Grooved Flooring, Siding, Pickets, Lathes, &c., &c.

BILLS OF CARGO LUMBER SHIPPED ON SHORT NOTICE.

All orders from a distance promptly attended to.

OFFICE—No. 51 Front Street—over Hoyt, Wilson & Co's Brick Store.

HARBAUGH & STITZEL.

Portland, June, 18, 1864.

Boxes! Boxes!

WE ARE PREPARED TO FURNISH ALL KINDS, dimensions of BOXES on short notice.

HARBAUGH & STITZEL,
Office, No. 51 Front street.

Planing Mills.

WE ARE PREPARED TO PLANE AND TONGUE and groove Lumber, at THE LOWEST CASH PRICES.

North Portland Steam Saw Mill.

HARBAUGH & STITZEL.

Portland, Oregon, June 15, 1864.

TAKE NOTICE.

Fair Warning!

ALL PERSONS INDEBTED to the old firm of W. L. BARLOW are very politely invited to call at my office at any and all times to settle up their accounts. As the notes and accounts are now entirely in the possession of WM. BARLOW, (one of the late firm), in the building where he will be found ready and willing to receive the cash and receipt for the same and all those will be happy to wait on them or any other body at his

GENERAL ASSORTMENT OF MERCHANDISE, HARDWARE

Carpenters' and Tanners' Tools, &c.

The HIGHEST PRICE PAID FOR FURS, &c.

WILLIAM BARLOW.

Oregon City, June 30, 1864.

EVERY MAN TO HIS TRADE.

HAVING MADE A PERMANENT with a Practical

Pattern-Maker,

One who has served a regular apprenticeship at the business, I will furnish all in need at my Foundry,

Free of Charge or Cost,

I have the Largest Stock of Patterns, of all this coast.

CASTINGS furnished on short notice.

Also, a large quantity of BABBIT METAL always on hand.

aug29dtf DAVIS & CO.

Ship Chandlery for Sale.

PURCHASE BLOCKS, &c.,
SMALL ANCHORS,

Also, LIME, CEMENT, and CALCIA PLASTER.

Between Second and Third sts., Opposite M. E. Church.

J 8, 1861.

UNION IRON WORKS,

OAK STREET.

THE undersigned would respectfully inform his patrons and the public in general, that they are ready to do all kinds of

IRON AND BRASS WORK.

Boilers, Engines,

QUARTZ, GRIST AND SAW

MACHINERY,

HORSE-POWERS, PUMPS,

HOISTING GEAR, etc, etc,

Furnished on the Shortest Notice.

Orders from the interior promptly attended to.

Address FREDERICK BUSH & CO.,
Jy23dtf Union Foundry, Portland, O.

MRS. S. S. KLINE,

PRACTICAL

MILLINER AND DRESSMAKER,

Corner of First and Salmon streets,

PORTLAND, OREGON.

HAVING BEEN IN THE BUSINESS FOR TEN years, I am prepared, I think, to render entire satisfaction in the making and repairing of Bonnets, Dress Caps, Ladies' and Children's Clothing, etc, etc. No effort on my part will be spared in securing the latest and most approved Fashions. Particular attention paid to Ladies' Bonnets, Hats, etc, etc.

Thankful for former liberal patronage, I respectfully solicit a continuance of the same by the work. Please give me a call. Orders from a distance promptly attended to.

Portland July 9, 1864.

BANCROFT'S MAP

of Oregon, Washington, Idaho and British Columbia.

HANDBOOK ALMANAC for 1864;
BRAITHWAITE'S RETROSPECT, 1st and 2d Vols.

At CHARLES BARRETT'S,
No 8 Washington street and F. & M.

Isthmus Butter.

A VERY CHOICE LOT of J. C. and C. Hall's Celebrated Brands are the best that can be had in this market. For sale at RICHARDS & McKRAKEN'S.

ap23dtf

FLAGS OF ALL SIZES!

PRESSES, Letter and Eyelet Cutters;
Powder Shot and Caps;
FRUIT, NUTS OF ALL KINDS, GRAPES, APPLES, and 100,000 of thousands of other things which cannot be advertised, at CHARLES BARRETT'S,

No 8 Washington street and Front alley.

10,000 School Books.

MAPS, Geographies, etc, etc, etc, etc, etc, etc.
STATIONERY of all kinds;

The Largest and Cheapest Assortment to be found in the direct from New York and England, at CHARLES BARRETT'S,

No 8 Washington street and Front alley.

STRINGS, VIOLINS, GUITARS and BANJOS;
SPECTACLES, Opera, Telescope, Magnifying and Pocket SPECTACLES, Gold, Silver, Steel, Pivot, etc, etc.
FISHING TACKLE, Rods, Lines, Flies, Reels and Baskets,
BRUSHES and BASKETS, all kinds,
At CHARLES BARRETT'S,

No 8 Washington street and Front alley.

Newspapers, Magazines,

SONG BOOKS, and TOY BOOKS without end, at CHARLES BARRETT'S,

No 8 Washington street and Front alley.

Newspapers, Magazines, etc.,

TO DEALERS, at SAN FRANCISCO PRICES, at CHARLES BARRETT'S.

my16dtf

Wheat.

CASH PAID FOR CLEAN WHITE WHEAT at the Portland Steam Mills.

RICHARDS & McKRAKEN.

aug27dtf

10,000 LEGAL TENDERS WITH AT CHARLES BARRETT'S.

Portland, March 8th, 1864.

Three States Papers for 25 Cents

At CHAS. BARRETT'S.

s9tf2dtf

FLOUR, BACON, and LARD, for sale at HARRINGTON'S.

VOL. IV.

The Daily

HENRY L. P.

Publisher and

THE DAILY MORNING OREGONIAN, Sundays excepted, is published at Portland, Oregon, every morning, at the corner of Front and Oak streets, in the building occupied by Messrs. Ankeny & Wilson, one door south of the Post Office, and one door north of Messrs. Starkey & Holbrook's Banking House.

TERMS:

Single copies, per month $1
Single copies, per quarter $3
Single copies, per year $12
Single copies, per year, in advance $10
Single copies, six months ..... $5 for six months.

THE WEEKLY OREGONIAN, published every Saturday morning, at the low price of $3 per annum, or $2 for six months, in advance.

Office in Taylor's Building, Corner of Front and Oak streets, up-stairs. Entrance on Front street.

BUSINESS

RICHARDS & M

FORWARDING AND

MERCH

AND DEALER

Flour, Pork, Bacon

SALT, LIME, CEMENT

Attend to the sale of Oregon in Portland markets, and Victoria and Portland markets, and also to the purchase of Merchandise in the State by Messrs. Richards & McKraken, for cash or approved paper at 3 months. ADVERTISEMENTS inserted at the rate of $1 per square for the first insertion, and 50 cents per square for each subsequent insertion. Liberal discount to those who advertise by the month, quarter or year.

JAMES R. RICHARDS,
117 Clay street,
San Francisco.

Portland, July 5, 1862.

J. McHE

Wholesale and Retail

CROCKERY AND G

LAMPS, PLATED

NO. 92 FRONT S

PORTLAND, OR

FRIEDMAN

(Successors to A. M. &

Importers and Wholesale and

Stoves, Tin

SHEET IRON, COPPER WIR

JAPANNED

And Agents for the

TILTON & M'FA

CELEBRAT

FIRE AND BURGLAR

Cor. Front and

PORTLAND, OR

E. HAMIL

ATTORNEY AND COUNS

WILL practice in the Courts of O Territory, and United States

My correspondents at San Fran Crockett, gives me facilities for Co receive prompt attention.

Will NEGOTIATE LOANS secure estate—bad titles. Persons purch find it to their advantage to consu

I have an Abstract of Titles to and Judgment Liens kept up with

Papers prepared and instructions Deeds, Mortgages and Leases, Office in FRONT STREET, east

Boise Colle

J. M. SHEP

(Late of Tracy & Co.,

HAVING LOCATED PERMAN VILLE, (Boise Mines), will att lections sent to or left him.

REFERENCES

Tracy & Klug, A. D. Pitch,

COLDSTONE &

COMMISSION M

WHARF STRE

Victoria,

SOLICIT CONSIGNMENTS OF chandise.

Our extensive business connectio ver's Island and British Columbia our friends in Oregon and elsewh ticular sales and make speedier Victoria.

BANKERS—The Bank of British

D. WM. DOU

Attorney-a

BANNOCK

ISAIAH TERRI

Particular attention pa Debts.

By permission, referen Bonshoe, Ralston & Co., John And & Co, H. Webster & Co, A. F Jacob Davidson, D

SAN FRANCISCO.

L. M. PARRISH.

CARR

THE UNDERSIGNED HAVING selves together as COMM BROKERS, and also as EMPLO GENERAL AGENTS, will give especia OF REAL ESTATE, RENTING H playment for those who wish t whatever. Will Collect and Distr tend punctually to all Mercantile

OFFICE—No. 107 Front Street, Portland, Oregon.

aug31tf

DODGE & PI

WHOLESALE DEALE

GROCERIES AND

325 FRONT S

Between Clay and C

SAN FRANC

Orders So

mar26dwlm

DR. J. G. G

DENTI

CAN NOW BE FOUND AT H Portland, fully prepared wit asset of superior Dental Materials Fort, to perform all operations be called on to perform at reason No. 9, 1862.dtf

LANSING S

ATTORNEY

STARK'S BUILDING, OPPOSIT

PORTLAND, O

BUCHTEL & CAR

PHOTOGRAPHIC

FIRST STREET IN SHEL

BUTTER!

A CHOICE LOT Also, a superior lot of NEW Sale by RICH

Dissolution of Co

THE COPARTNERSHIP heret Gasford and H Rathbun, u ZERT & ROTHCHILD, is this day the first day of September, 1 authorized to receive all money les of the late firm.

s27dtf

NEWSPAPER ARCHIVE®

NEWSPAPER ARCHIVE®